

2554 N. 100TH STREET
P.O. BOX 26596
WAUWATOSA, WISCONSIN 53226
(414) 257-2212

PLAT OF SURVEY

LOT 44, TROYJENS SUBDIVISION, located in the Southwest 1/4 of Section 19, Town 4 North, Range 18 East, in the Village of East Troy, Walworth County, Wisconsin.

Survey location: 3224 Douglas Avenue
Buyer: Gary L. & Susan K. Budzien

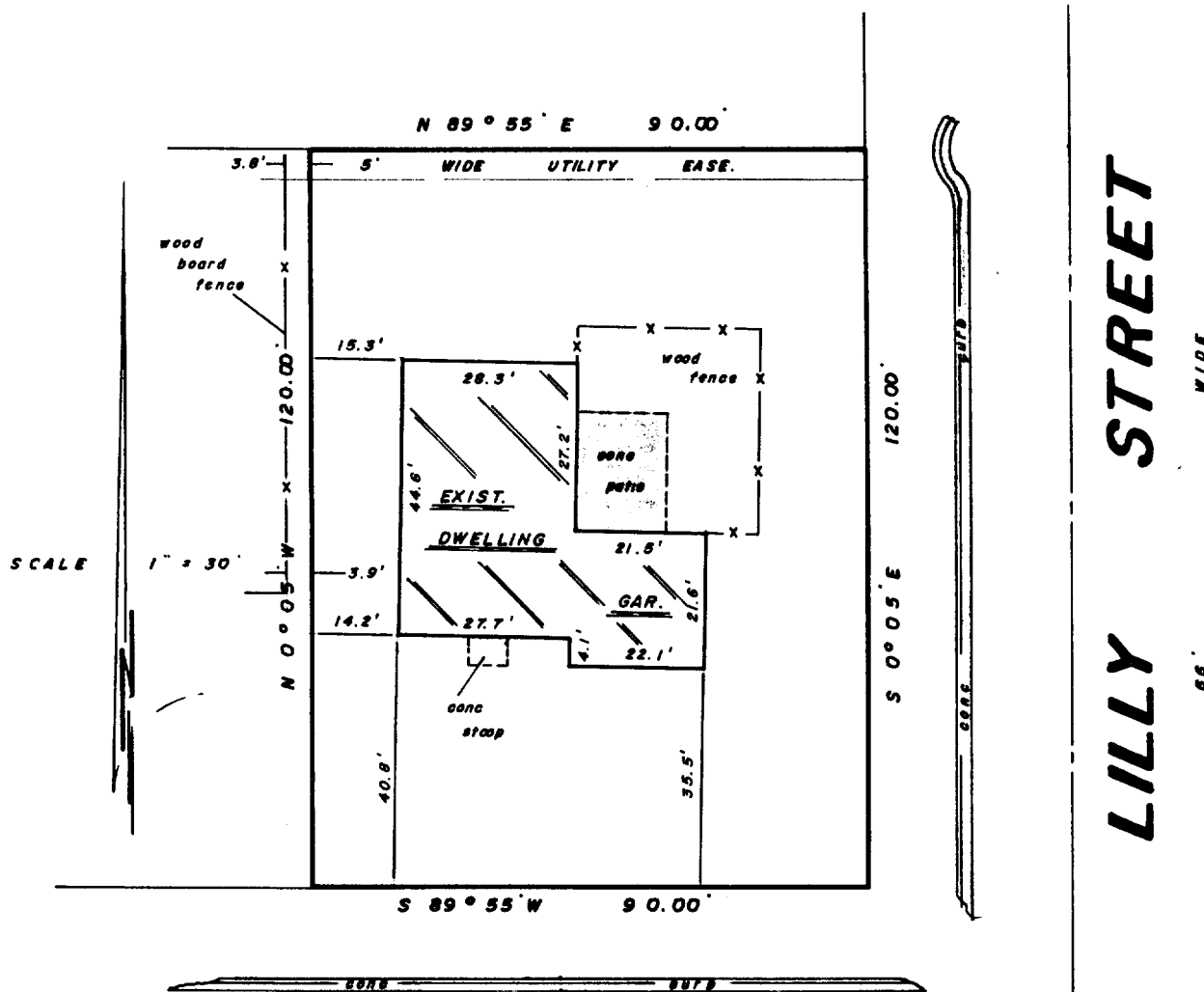
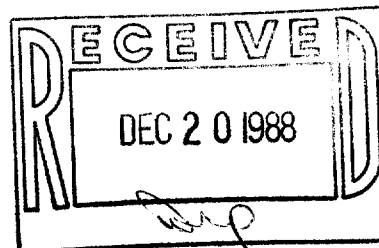

DOUGLAS AVENUE

66'

WIDE



Surveyed for: **SECURITY MORTGAGE CORP.**

"I hereby certify that I have surveyed the above described property and that the above map is a true representation thereof and shows the size and location of the property, its exterior boundaries, the location of all visible structures and dimensions of all principal buildings thereon, boundary fences, apparent easements, roadways and encroachments, if any.

"This survey is made for the use of the present owners of the property, and also those who purchase, mortgage, or guarantee the title thereto within one year from date hereof."

MONUMENTATION BY WRITTEN AGREEMENT WITH THE ABOVE NAMED CLIENT HAS NOT BEEN WAIVED IN ACCORDANCE WITH A-E 5.01 (1) (b) OF THE WISCONSIN ADMINISTRATIVE CODE.

NOTE: THIS IS NOT AN ORIGINAL SURVEY UNLESS THIS SEAL IS RED.

Terrance E. Pisarek
WISCONSIN REGISTERED LAND SURVEYOR

DEC. 15, 1987

dif. b.j.w.

m.d. dif

18953

DATE

FIELD WORK BY

DRAWN BY

JOB NUMBER

RTS-44

3-303